

**Note:**  
These plans show the layout for House 2 see drawings 4370-0200 & 0201 for the proposed site layout

**Notes**  
This drawing may be scaled for the purposes of Planning Applications, Land Registry and for Legal plans where the scale bar is used, and where it verifies that the drawing is an original or an accurate copy. It may not be scaled for construction purposes. Always refer to figured dimensions. All dimensions are to be checked on site. Discrepancies and/or ambiguities between this drawing and information given elsewhere must be reported immediately to this office for clarification before proceeding. All drawings are to be read in conjunction with the specification and all works to be carried out in accordance with latest British Standards / Codes of Practice.

A 25/08/22 YS Amendments based on NM Planning Officer's comments

Rev	Date	Init	Notes	Chkd
-----	------	------	-------	------

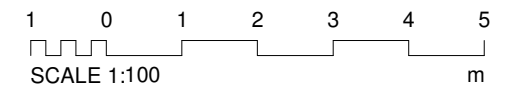

Client

**CASTELNAU**  
Strategic Property Investment

Drawing Originator



London - 106 Weston Street London SE1 3QB 020 7160 6000  
Bristol - Rivergate House, Bristol, BS1 6LS 0117 923 2535  
Plymouth - East Quay House, Plymouth, PL4 0HX 01752 261 282  
RIBA Chartered Practice www.aww-uk.com

**Project Title**  
Southchurch Road  
613-619 Southchurch Road  
Southend SS1 2PN

**Drawing Title**  
End House 2 Plans

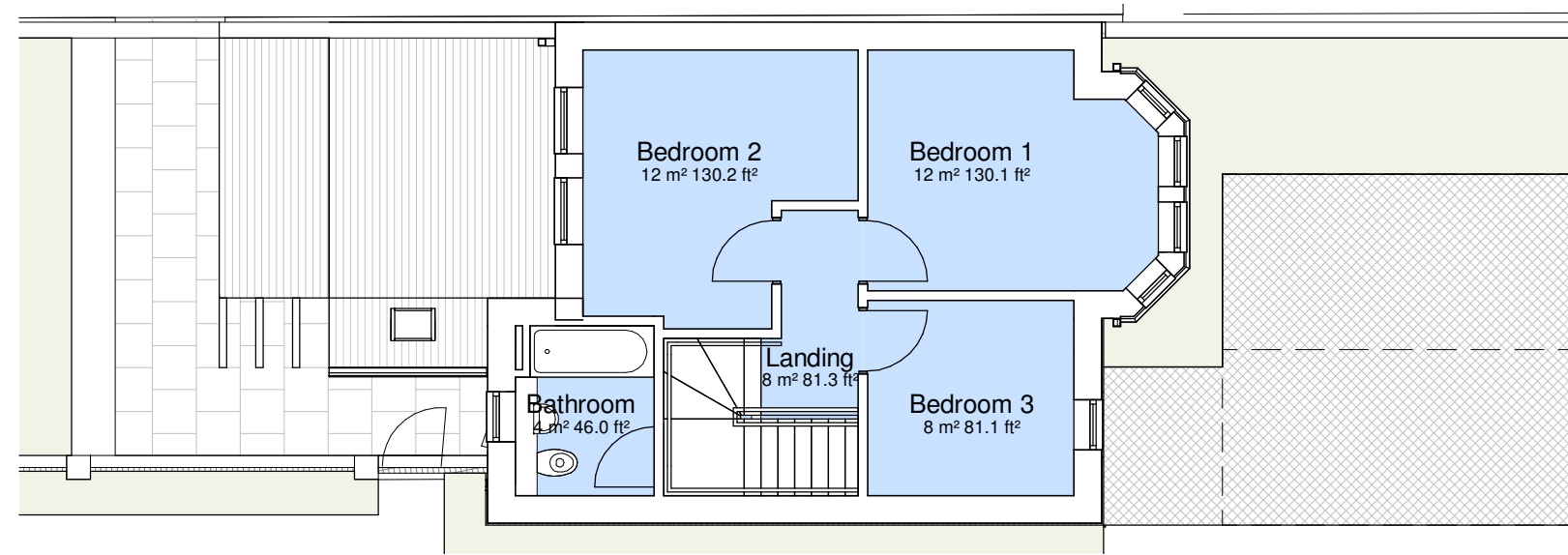

Scale	Sheet	Drawn	Checked	Date
1 : 100	A3	YS	NM	24-08-22

Status	Project No.	
<b>PLANNING</b>	<b>4370</b>	
Drawing Reference	Drawing No.	Revision
SCR-AWW-A-DWG	<b>0209</b>	<b>A</b>